

RETIREMENT SALE OF AGRICULTURAL MACHINERY

TO INCLUDE
COMBINE, TRACTORS, IMPLEMENTS,
LIVESTOCK EQUIPMENT & FODDER



ON BEHALF OF SA & CE MAYFIELD

THE HAM FARM, CLIFTON UPON TEME, WORCESTERSHIRE, WR6 6DU

Friday 19th November 2021

COMMENCING AT 11.00am

AUCTIONEERS REMARKS

The Auctioneers have been favoured with instructions to hold this dispersal sale on behalf of Messrs SA & CE Mayfield having sold the farm.

The range of equipment on offer from this mixed arable and livestock farm offers something for everyone with some vintage gems through to large modern kit.

LOCATION

The sale will be held at The Ham Farm, WR6 6DU. A location plan is provided within the catalogue. What3words location: seasonal.scarecrow.bloodshot

VIEWING

Viewing may take place **12pm – 4.30pm** on **Thursday 18th November** and from 9am on the sale day.

CONDITIONS OF SALE

The conduct of the sale will be under the usual conditions of sale, which may be inspected at the Seller's Agent's offices: That is to say no warranty or guarantee upon the description or condition of any item is given or implied, other than a guarantee as to title, which will pass to the purchaser.

PAYMENT & VAT

Settlement in full is due to the Auctioneers on the day of sale. No item may be removed from the premises until payment for it has been made in full. VAT will be added to the sale price at the standard rate. Payment can be made by cheque, card or bank transfer. BACS transfer on the day of

the sale is preferable.

ANY PURCHASERS NOT KNOWN TO THE AUCTIONEERS MUST FURNISH AN ACCEPTABLE REFERENCE BEFORE ANY ITEM IS REMOVED. IF AN ACCEPTABLE REFERENCE IS NOT PROVIDED, NO ITEMS WILL BE ALLOWED TO BE REMOVED UNTIL PAYMENT HAS BEEN CLEARED.

BUYER'S PREMIUM

No buyer's premium will be applied to the sale of goods.

REFRESHMENTS

Refreshments will be available on site.

ENGINE HOURS

Neither the Sellers nor the Seller's Agent make any warranty regarding engine hours or vehicles mileages.

INSPECTION OF EQUIPMENT

No powered machinery or equipment may be started without the prior approval of a Lovatt & Nott representative.

CATALOGUE ENTRIES

Whilst every attempt is made to ensure that the descriptions are accurate, no guarantees are either given or implied. Buyers should be aware that from time to time, lots are withdrawn and other lots added. Please contact the Sellers Agent prior to the viewing day to ensure that the machinery is on site.

COLLECTION

All purchases must be collected from the premises by prior arrangement with the Seller's Agents. All lots are to be removed within 14 days of the sale. It is requested that all purchases are removed as soon as possible, after payment. Items become the responsibility of the purchaser upon the fall of the hammer. Access to the farmyard is good for articulated lorries. Local Hauliers available, details can be obtained from Seller's Agents..

LOADING OF GOODS

Loading will be available by prior appointment only after the day of the sale. The JCB telehandler will be retained on site by the Seller for 2 weeks after the sale to facilitate loading.

BUYERS REGISTRATION

All purchasers are required to provide photographic ID and proof of address for registration and Money Laundering purposes.

SELLER'S AGENT CONTACT DETAILS

Lovatt & Nott Ltd, Dodds Cottage,
Hadley, Droitwich, WR9 0AX

Website : lovattandnott.co.uk

Email : josie@lovattandnott.co.uk

Office : 01905 672072

Daniel Lovatt : 07920 221012

Josie Nott : 07891 996962

Gareth Parker : 07791 512934

HEALTH & SAFETY

1. COVID 19 Measures - Although this farm sale will be conducted in open air, please continue to maintain a minimum

of 2 metre Social Distancing. Use the hand sanitizers and disposable gloves that will be available. You are also encouraged to wear face masks, which you must provide yourselves. Please give your name, postcode and telephone number on entering the sale premises. Only those that are buying and selling should attend. Onlookers, the public, any lady that is knowingly pregnant and Children should not attend the sale. Any person that is knowingly ill, showing symptoms of the virus or has an underlying health issue should not attend sale.

2. Only park in designated parking areas.

3. No dogs.

4. All children under the age of 18 must be accompanied by a responsible adult.

5. Please be aware that the site may be uneven and slippery so take care and wear appropriate footwear.

6. Care must be taken when inspecting items for sale. Items may move.

7. Do not enter areas that are fenced or taped off.

8. Purchasers and their agents are under a duty of care when removing items from the sale venue and should use appropriate protective equipment or clothing. All transport and lifting equipment must conform to current Health and Safety Executive and Road Traffic Act Requirements. In the case of an emergency all visitors should assemble in the car parking area.

Lot 1-100	Lots to include - Large collection of hand & workshop tool, Qty. of aluminium ladders, 5 No. Set of Matbro pin and cone brackets, Chop saw, Calving aid, Cow hoist, 2 No. Trestle table legs, Clarke metalworker pillar drill, Titan bench grinder, Grain temperature probe, Qty. of bolt on axles, Clarke Strongarm manual 15t hydraulic press, 5t Trolley jack, Mobile saw bench, Spares & sundries
Lot 101	Circa 200 Traditional clay floor tiles
Lot 102	3 No. Sandstone Staddle-stone bases
Lot 103	Qty. of vintage hand tools
Lot 104	Vintage sack trolley
Lot 105	Vintage zig-zag harrows
Lot 106	Vintage zig-zag harrows
Lot 107	Vintage zig-zag harrows
Lot 108	Vintage Duck Foot zig-zag harrows C/W spare points
Lot 109	Ferguson potato lifter
Lot 110	Vintage soil bucket shovel
Lot 111	Ferguson Deep Digger single furrow plough
Lot 112	Ferguson offset two furrow plough
Lot 113	Standen Coverer
Lot 114	Ransomes 9 leg harrow cultivator c/w ridging bodies
Lot 115	Vintage 3ft flat roll
Lot 116	Vicon fertilizer spinner
Lot 117	Qty. of scrap
Lot 118	Muck grab spares
Lot 119	Wonder concrete mixer C/W Lister diesel engine

- Lot 120 Qty of oak beams. Various sizes to inc. 19' x 8" x 8"
- Lot 121 Qty. of sawn oak boards
- Lot 122 Qty. of chestnut fencing stakes
- Lot 123 Qty. of Fencing stakes
- Lot 124 Qty. of Fencing stakes
- Lot 125 5 No. Creosoted gate posts (sawn telegraph poles)
- Lot 126 Approx 80 No. New creosoted fencing stakes, round 4" x 6'
- Lot 127 Qty. of stock wire
- Lot 128 Qty. of half round rails
- Lot 129 5 No. IBCs
- Lot 130 5 No. IBCs
- Lot 131 4 No. IBCs
- Lot 132 Galvanised water tank
- Lot 133 Steel water tank
- Lot 134 Steel water tank
- Lot 135 Qty. of galvanised troughs
- Lot 136 7 No. Galvanised motorway barriers
- Lot 137 Qty. of stock board
- Lot 138 2 No. Dolav storage boxes
- Lot 139 Scaffold 4ft x 6ft tower
- Lot 140 Qty. oil drums
- Lot 141 Qty. 40gal plastic drums
- Lot 142 PTO driver irrigation pump and piping
- Lot 143 Qty. of 4" aluminium pipe
- Lot 144 Qty. of 6" aluminium piping
- Lot 145 Qty. of 48 inch radius curved pipe
- Lot 146 2 No. 3 phase 3hp electric motors

- Lot 147 2 No. 3 phase 3hp electric motors
- Lot 148 2 No. 3 phase 3hp electric motors
- Lot 149 Qty. of 4" concrete formers
- Lot 150 Qty. of 6" concrete formers
- Lot 151 Motorised 13ft concrete tamper
- Lot 152 Inspection cage

- Lot 153 **Brian Nixon Sitemaster pressure washer**
 2021
 Hot (Max 80°C) or cold
 Diesel heater & chemical tank
 Single phase 5 hp
 Max 150 bar/2,200psi



- Lot 154 Mounted 25 gal ATV sprayer
- Lot 155 Stocks Fan-Jet slug pelleter
- Lot 156 Diesel single phase generator
- Lot 157 2 No. 7ft steel gates
- Lot 158 6 No. 14ft steel gates
- Lot 159 3 No. 10ft Galvanised stock gates
- Lot 160 2 No. 12ft Galvanised stock gates

Lot 161 2 No. 15ft Galvanised stock gate

Lot 162 Qty sheep hurdles

Lot 163 3 No. Galvanised gates

Lot 164 Qty. of galvanised swing-over gate latches

Lot 165 10ft galvanised cattle hurdle

Lot 166 Farm made ATV trailed feed snacker

Lot 167 Ritchie Cow Catcher with calving gate
C/W Q-Tip brackets
10ft x 10ft

Lot 168 2 No. 14ft ad-lib feed hoppers - farm made

Lot 169 Ritchie calf creep feeder

Lot 170 Portequip calf creep feeder

Lot 171 Morris cattle crush - spares or repairs

Lot 172 IAE calf dehorning crate

Lot 173 Ritchie cattle crush
C/W manual weigher Auto-catch headstock



Lot 174 2 No. Steel grain pedestals

Lot 175 2 No. Steel grain pedestals

Lot 176 2 No. Steel grain pedestals

Lot 177 Martin Lisham grain cooling fan (1.5hp)
Single phase

Lot 178 250t Grain silo dismantled C/W fixtures and fittings

Lot 179 Cutless 6ft topper

Lot 180 Vortex 12ft topper



Lot 181 Enduramaxx Trailed ATV Sprayer

2020 400 Litres
12m Hand lance
electronic controls



Lot 183 Kilworth Favorite 600 Concrete pan mixer

PTO driven



Lo 182 Perkins V8 180 hp diesel engine

Trailed 1,000 rpm PTO.



Lot 184 Protech P200S Post Kocker

2019



Lot 185 McConnell Power Arm (PA91T) Flail hedge cutter
1995 Cable controls



Lot 187 Hustler 2000 Series 3 chainless feeder/beeder
2015 Serial Number: CH436715
Round or square bales Electronic cab controls



N.B Headstock to be sold separately Lot 210

Lot 186 Vee-Lik M700A Grain crimper
2009 PTO driven



Lot 188 Sampo Falcon Hankmo W3601 3.6m Starmix Cultivator



Lot 189 2 No. spare axles for Sampo-Falcon W3601

Lot 190 5 Leg subsoiler



Lot 191 Cousins Sidewinder cambridge rolls

8.3m 24" Heavy duty rings



Lot 192 Sulky X40 ECONOV fertilizer spreader

2014

24m

Weigh cells

Test and calibration kit

Serial Number: 14/EDO1128

Electronic shutters

GPS and control box



Lot 193 Claydon 6m V-Form direct drill

1t Hopper

Electronic rate control

Rubber press wheels

C/W Mounting kit

OSR planting kit



Lot 194 ATV trailer

Lot 195 Ifor Williams 12ft twin axle stock trailer



Lot 196 Wooden 10ft drop sided tipping trailer

Lot 197 York articulated 26ft bale trailer
C/W dolly and rear thripple bar



Lot 198 Richard Weston 8t dump trailer



Lot 199 Larrington Majestic 18t Trailer

2011
Sprung drawbar
Commercial axles
Air brakes and hydraulic brake system
Tyres: 560/65R22.5 Flotation

Manual roll-over sheet
Hydraulic tail-lift
Grain chute
LED lights



Lot 200 Polaris Ranger 570 EFI

2019
Reg - VX19 DWJ
Road registered
Tipping back
Tow hitch

Serial No: TAPRMAR570JK007237
1,197 hours
Auto transmission
Canvas doors & windows
Trailer electrics and sprayer electrics



Lot 201 JCB Power Slide 812 Digger Excavator

1989 12 Ton



Lot 205 JCB Loadall 530-70

2004

Reg: VX04 AKU

Q-Fit headstock

3t and 7m lift

Rear hitch C/W hydraulic line & electrics

Serial No: SLP530CB3E1015752

6,400 Hours Circa (new clock at 5,000hrs)

Soft boom

Air-con

In test to: 20.06.2022



Lot 202 Digger 13" trenching bucket

Lot 203 Digger 22" ditching bucket

Lot 204 Muck fork - Adapted to fit JCB Power Slide 812 Digger

Lot 206 Cherry Products bucket, 6'8"
C/W Q-Fit brackets.

Lot 207 Bale spike
C/W Q-Fit brackets

Lot 208 Slewtic muck-grab
2017 C/W Q-Fit brackets
Heavy duty tines



Lot 209 Ritchie bale grab
C/W JCB Q-Fit brackets



Lot 210 Q-Fit to three-point-linkage adapter

Lot 211 Sands Self-propelled Sprayer

1996
Reg: N954 JEX
12/18/24m
100 Litre Clean water tank
Four wheel steer
3 sets of nozzles
Electronic rate control RDS
Tyres: 48x25.00 – 20 NHS

Serial Number: 2130
6,091 Hours
2,000Litre tank
Induction hopper
Deutz Air Cooled Engine
2 x twin spray lines
Pneumatic over hydraulic controls
Test until 28/06/22

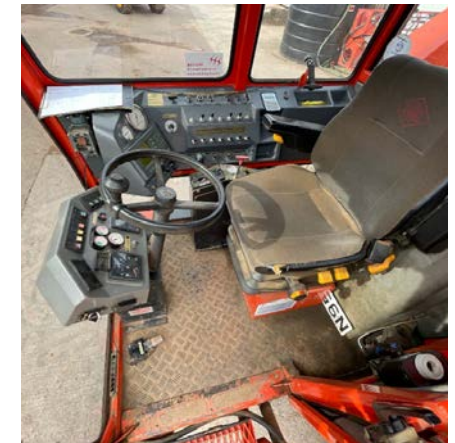

Lot 212 Row Crop wheels & tyres
4 No. Michelin 12.4 R28.

Lot 213 McCormick International B414 tractor

1964 Serial No: 23041
5290 Hours



Lot 214 Volvo BM Valmet 705 Turbo Tractor

1984 Reg: B404 DEG
10,781 Hours 85 hp
4WD C/W 10x30kg front weights
Tyres Front - 380/85 R38. Rear 13.6 R24 (not as photographed)



Tyres photographed above Lot 214

Lot 215 Front and rear wheels & tyres. (suitable for Volvo)

2no. Nokian 550/60 R22.5
2no. Firestone 66x43.00-25
C/W Massey Ferguson Centres

Lot 216 JCB Fastrac 8310

2011 Serial No: JCB32Z65A01139405
Reg: EU61 CDK 2,500 hours
70kph Vario gearbox Front 3-point-linkage and hydraulics
Outboard ABS disc brakes Electric mirrors
GPS ready Rear hitch camera with night vision
External electronic hitch & PTO controls Xenon work lights
Climate control Deluxe driver and passenger seats
Tyres: Front - Trelleborg 540/65 R38. Rear - Trelleborg 710/70 R38



Lot 217 Weight block for 3-point-linkage
Approx. 1300kg

Lot 218 Class Dominator 106 Combine C/W 15ft header
1985 Serial No: 09003077
Reg: C575 KEW Air-con
Manual gearbox



TO BE SOLD IN SITU

Lot 219 Qty. of timber



Lot 220 3 No. Oak tree trunks



FODDER

To be sold in suitable lots

- 526 Bales Hay 4 String Square (Approx 5ft) 2021
- 940 Bales Haylage 4 String Square (Approx 5ft) 2020 & 2021
- 993 Bales Straw (4ft Round) 2021

LOTS BY PERMISSION

J Parker & Son – Manor Farm

Lot 300 Accord Pneumatic DL 4M Drill

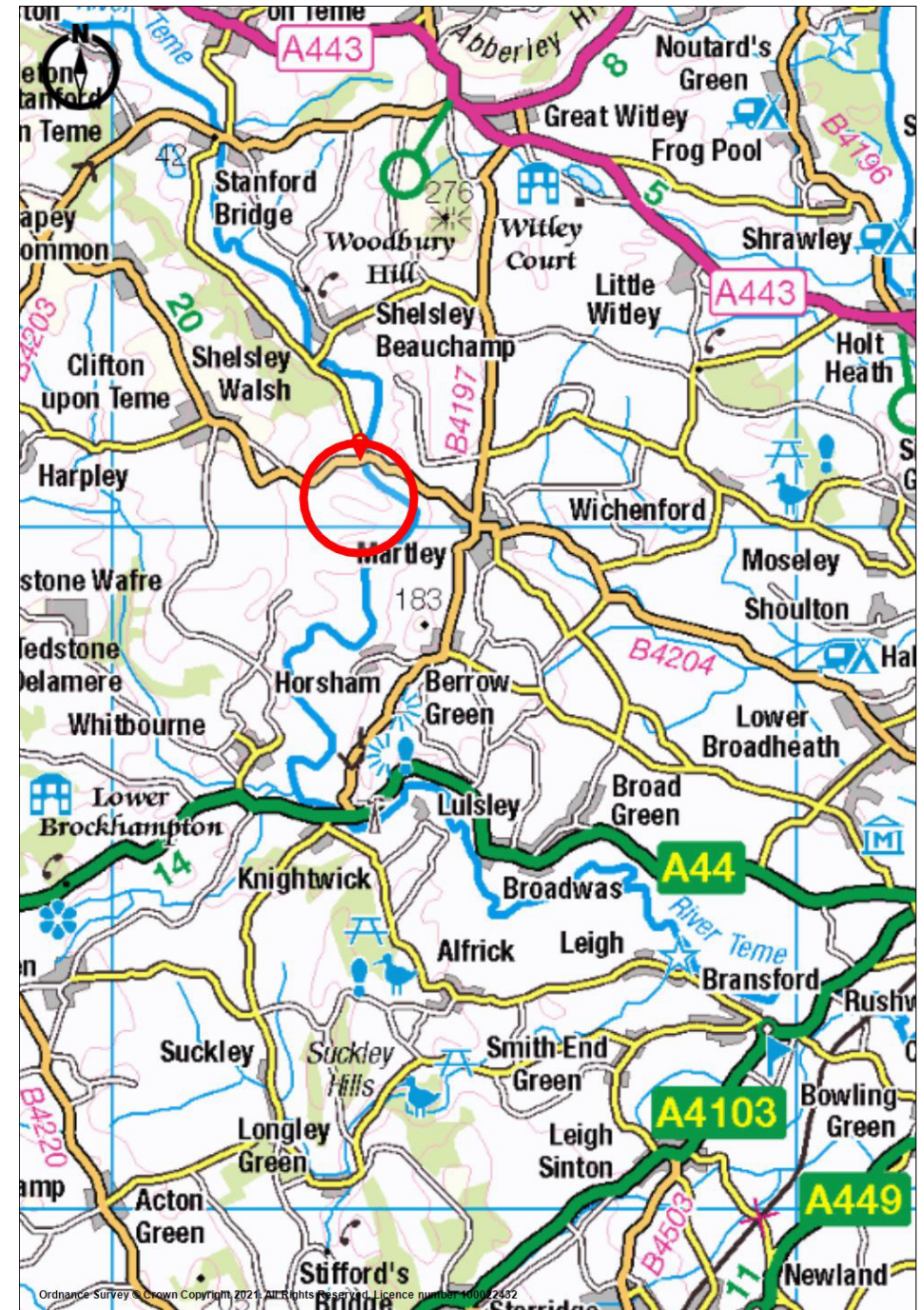

LOVATT & NOTT

RURAL PROFESSIONAL CONSULTANTS



- Agency and Acquisitions
- Valuations
- Land and Estate Management
- Town and Country Planning
- BPS and Grant Schemes
- Compensation and Compulsory Purchase
- Dispute Resolution

t: 01905 672072

w: lovattandnott.co.uk

DANIEL LOVATT

m: 07920 221012

e: daniel@lovattandnott.co.uk

JOSEPHINE NOTT

m: 07891 996962

e: josie@lovattandnott.co.uk